AUSTRALIAN GUILD OF MUSIC AND SPEECH.

HARMONIC and MELODIC MINOR SCALES.

D Harmonic Minor.

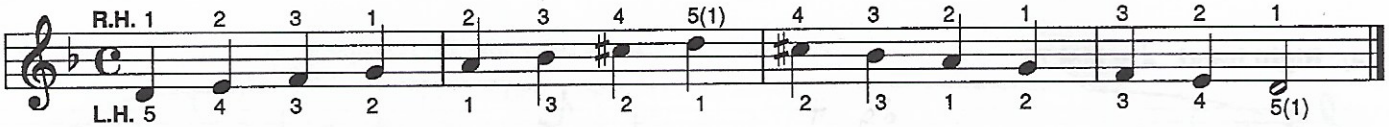

D Melodic Minor.

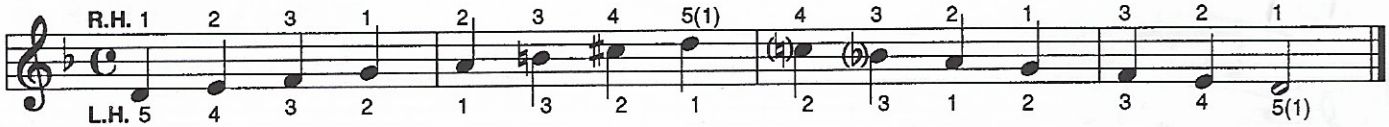

E Harmonic Minor.

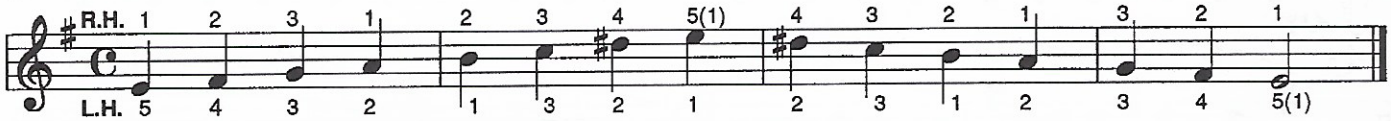

E Melodic Minor.

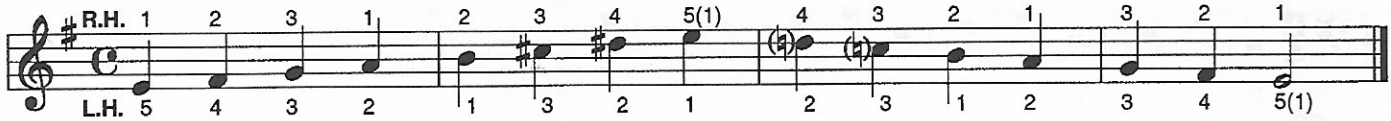

BROKEN CHORDS.

G Major.

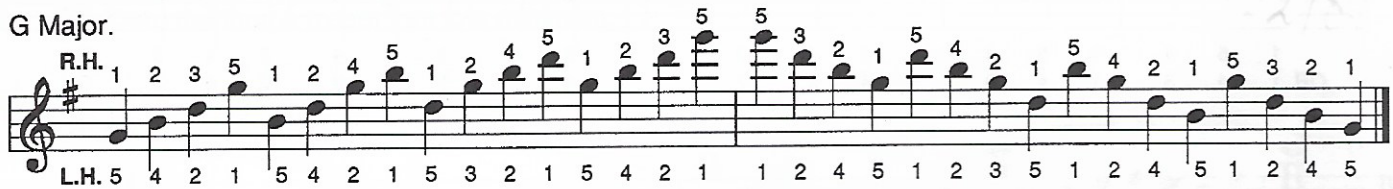

D Minor.

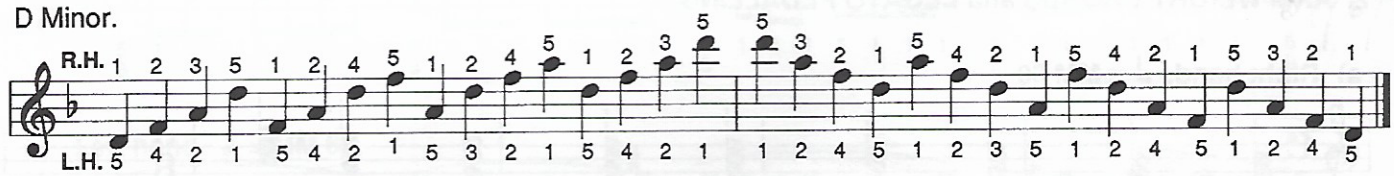

CHORDS.

* **Right Hand.** Use any position of the chord. Not necessarily those given below.
* **Left Hand.** Either play the tonic as an octave or play an octave lower if desired.

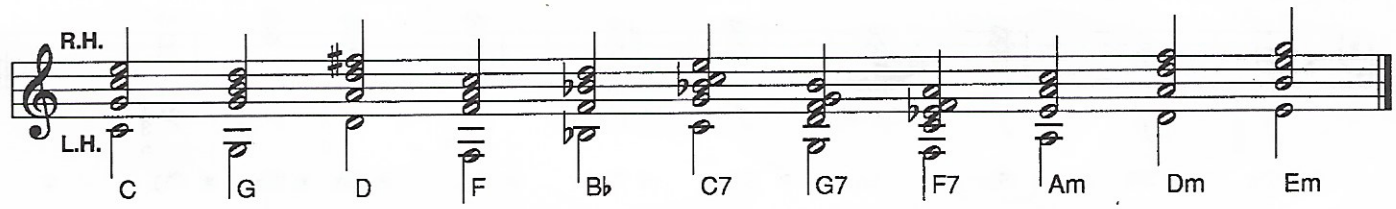

© Copyright. AGMS. (AGM:ED Publishing Vic.)